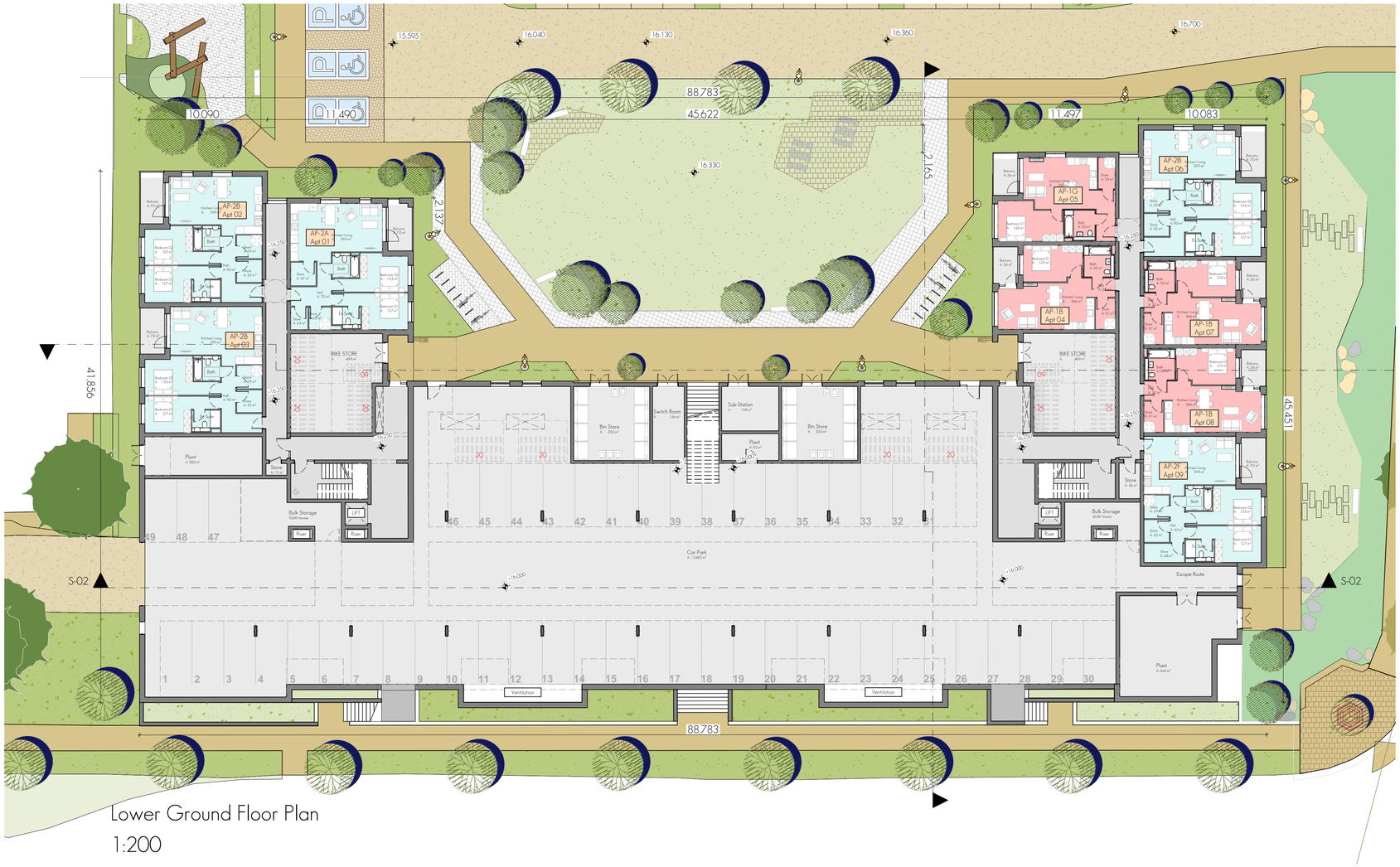


Lower Ground Floor Plan

1:200

Apartment Schedule - Summary		
Unit Type	No. Beds	Quantity
AP-1B	1	19
AP-1C	1	9
AP-1D	1	9
AP-1E	1	2
AP-1F	1	5
AP-1G	1	4
AP-1UD	1-UD	4
AP-2A	2	13
AP-2B	2	28
AP-2D	2	3
AP-2E	2	3
AP-2F	2	1
AP-2G	2	2
AP-2H	2	6
		108

Apartment Summary Schedule		
Swatch	No. Beds	Quantity
	1-UD	4
	1	48
	2	56
		108

Gross Floor Areas	
Floor Level	Area
Lower Ground Floor	2,387.8
Upper Ground Floor	2,036.4
First Floor	2,036.4
Second Floor	2,036.4
Third Floor	1,774.1
Fourth Floor	386.5
	10,657.6 m²

N

Rev	Ch	Change Name	Date
P06			04/02/2026
P05			04/02/2026
P04			20/01/2026
P03	Ch-270	Landscape Plan Amended	26/09/2025
P02	Ch-268	Change	25/09/2025
P01			23/09/2025

Schedule of Accommodation (Apartments)			
Swatch	Unit Type	Unit No.	No. Beds
Lower Ground Floor			
	AP-2A	Apt 01	2
	AP-2B	Apt 02	2
	AP-2B	Apt 03	2
	AP-1B	Apt 04	1
	AP-1G	Apt 05	1
	AP-2B	Apt 06	2
	AP-1B	Apt 07	1
	AP-1B	Apt 08	1
	AP-2F	Apt 09	2
Upper Ground Floor			
	AP-2A	Apt 10	2
	AP-2A	Apt 11	2
	AP-2B	Apt 12	2
	AP-2B	Apt 13	2
	AP-2B	Apt 14	2
	AP-2H	Apt 15	2
	AP-1E	Apt 16	1
	AP-1B	Apt 17	1
	AP-2B	Apt 18	2
	AP-1D	Apt 19	1
	AP-1C	Apt 20	1
	AP-1D	Apt 21	1
	AP-1C	Apt 22	1
	AP-1UD	Apt 23	1-UD
	AP-1B	Apt 24	1
	AP-1G	Apt 25	1
	AP-2B	Apt 26	2
	AP-1B	Apt 27	1
	AP-1B	Apt 28	1
	AP-2B	Apt 29	2
	AP-2H	Apt 30	2
	AP-1E	Apt 31	1
	AP-1B	Apt 32	1
	AP-2B	Apt 33	2
First Floor			
	AP-2A	Apt 34	2
	AP-2A	Apt 35	2
	AP-2B	Apt 36	2
	AP-2B	Apt 37	2
	AP-2B	Apt 38	2
	AP-2H	Apt 39	2
	AP-2A	Apt 40	2
	AP-1B	Apt 41	1
	AP-2B	Apt 42	2
	AP-1D	Apt 43	1
	AP-1C	Apt 44	1
	AP-1D	Apt 45	1
	AP-1C	Apt 46	1
	AP-1UD	Apt 47	1-UD
	AP-1B	Apt 48	1
	AP-1G	Apt 49	1
	AP-2B	Apt 50	2
	AP-1B	Apt 51	1
	AP-1B	Apt 52	1
	AP-2B	Apt 53	2
	AP-2H	Apt 54	2
	AP-2A	Apt 55	2
	AP-1B	Apt 56	1
	AP-2B	Apt 57	2
Second Floor			
	AP-2A	Apt 58	2
	AP-2A	Apt 59	2
	AP-2B	Apt 60	2
	AP-2B	Apt 61	2
	AP-2B	Apt 62	2
	AP-2H	Apt 63	2
	AP-2A	Apt 64	2
	AP-1B	Apt 65	1
	AP-2B	Apt 66	2
	AP-1D	Apt 67	1
	AP-1C	Apt 68	1
	AP-1D	Apt 69	1
	AP-1C	Apt 70	1
	AP-1UD	Apt 71	1-UD
	AP-1B	Apt 72	1
	AP-1G	Apt 73	1
	AP-2B	Apt 74	2
	AP-1B	Apt 75	1
	AP-1B	Apt 76	1
	AP-2B	Apt 77	2
	AP-2H	Apt 78	2
	AP-2A	Apt 79	2
	AP-1B	Apt 80	1
	AP-2B	Apt 81	2
Third Floor			
	AP-2A	Apt 82	2
	AP-2E	Apt 83	2
	AP-2E	Apt 84	2
	AP-2D	Apt 85	2
	AP-2B	Apt 86	2
	AP-2G	Apt 87	2
	AP-2A	Apt 88	2
	AP-1B	Apt 89	1
	AP-2B	Apt 90	2
	AP-1D	Apt 91	1
	AP-1C	Apt 92	1
	AP-1D	Apt 93	1
	AP-1C	Apt 94	1
	AP-1UD	Apt 95	1-UD
	AP-1F	Apt 96	1
	AP-1F	Apt 97	1
	AP-1F	Apt 98	1
	AP-2B	Apt 99	2
	AP-2G	Apt 100	2
	AP-2D	Apt 101	2
	AP-1F	Apt 102	1
	AP-2E	Apt 103	2
Fourth Floor			
	AP-2D	Apt 104	2
	AP-1F	Apt 105	1
	AP-2B	Apt 106	2
	AP-1D	Apt 107	1
	AP-1C	Apt 108	1

Revision Description	drn.	ckd.	apr.	date.	rev.
Issue for Planning Submission	DOM	BD	POT	04/02/2026	P06
Issue for Planning Submission	DOM	BD	POT	04/02/2026	P05
Issue for Planning Submission	DOM	BD	POT	20/01/2026	P04
Issue for 30B Submission	DOM	BD	POT	26/09/2025	P03

Client: Castle Peak Properties Limited

Project: Residential Development, West City, Ballincollig, Cork

Site: former DELL EMC premises, Ironshmore, Ballincollig, Cork

Title: Lower Ground Floor Plan - Apartment GA's

meitheal architects

RIAI Practice Member | Practice Accredited by Conservation Architects | ASAI Associate Practice | G3 | P

Project Architect: POT

A1 Sheet Scale:

© This drawing is a copy right as part of this document may not be copied in any manner without the written permission and consent of the Architect and no information shall be given on the project for which this document was originally issued.

Drawing Series 000 - Apartment GA Plans - 1:200

Project	Orig.	Volume	Level	Type	Role	Number	Rev.
231064	MA	ZZ	00	DR	A	01	P06

S:\2023 MA\231064\Working drawings\000 - Site Drawings\231064-DES-030.pln Wednesday 11 February 2026